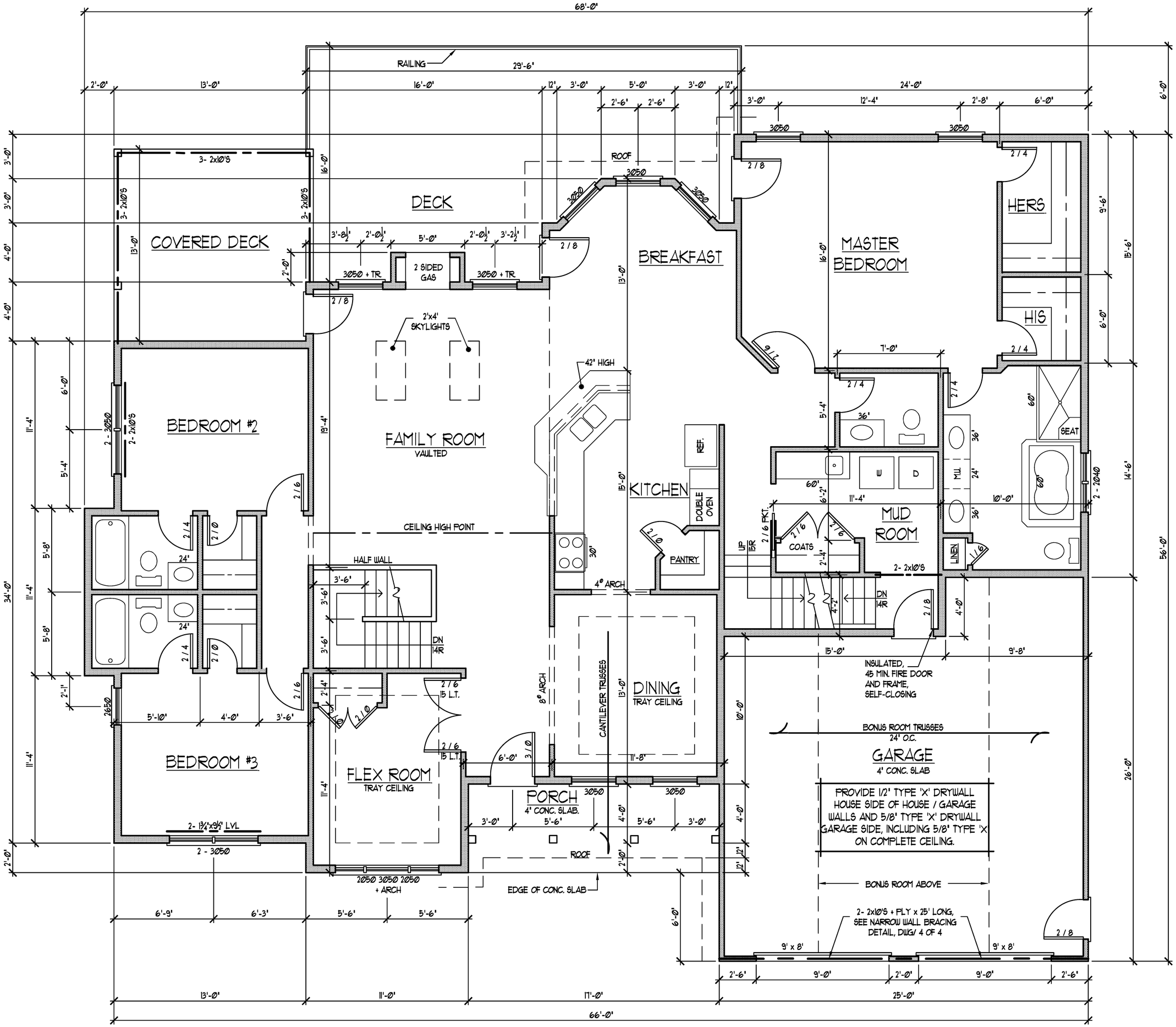

68'-0"
RAILING
29'-6"
DECK
COVERED DECK
3- 2x10'S
2 SIDED GAS
3050 + TR
ROOF
BREAKFAST
MASTER BEDROOM
HERS
HIS
2'x4' SKYLIGHTS
FAMILY ROOM
VAULTED
42" HIGH
BEDROOM #2
KITCHEN
REF.
DOUBLE OVEN
PANTRY
MUD ROOM
COATS
LINEN
SEAT
CEILING HIGH POINT
HALF WALL
DN 14R
4" ARCH
8" ARCH
CANTILEVER TRUSSES
DINING
TRAY CEILING
INSULATED, 45 MIN. FIRE DOOR AND FRAME, SELF-CLOSING
BONUS ROOM TRUSSES 24" O.C.
GARAGE
4" CONC. SLAB
PROVIDE 1/2" TYPE 'X' DRYWALL HOUSE SIDE OF HOUSE / GARAGE WALLS AND 5/8" TYPE 'X' DRYWALL GARAGE SIDE, INCLUDING 5/8" TYPE 'X' ON COMPLETE CEILING.
BONUS ROOM ABOVE
2- 2x10'S + PLY x 25' LONG, SEE NARROW WALL BRACING DETAIL, DWG/ 4 OF 4
BEDROOM #3
FLEX ROOM
TRAY CEILING
PORCH
4" CONC. SLAB.
2- 1¾"x9½" LVL
2 - 3050
2050 3050 2050 + ARCH
EDGE OF CONC. SLAB
66'-0"